

Collection: Kralik, J.-L. - 61 / n°SIB 94631/3

ISOTYPUS of *Centaurea omphalodes* Coss. & Durieu

Sample ID

SIB Identifier : 94631/3

Barcode : G00018862

Herbarium : G

Nomenclature

Family name :

Validated determination : Asteraceae

Stored under(G): Asteraceae

Name :

Validated determination : *Stephanochilus omphalodes* (Coss. & Durieu) Maire

Stored under (G): *Stephanochilus omphalodes* (Coss. & Durieu) Maire

Collector and date of collection

Collector : Kralik, J.-L.

N° Collector : 61

Collection date : 29.4.1858

Geography

Country : Algeria

Locality : Algérie

Description :

Altitude : 0 m.

Longitude/Latitude : 2 deg. 37 min. 57 sec. E / 28 deg. 9 min. 48 sec. N

Accuracy : Precision at the level of country

Miscellaneous

Habitat :

Substratum :

Abundance :

Life-form :

Description :

Image 1 - Collection: Kralik, J.-L. - 61 / n°SIB 94631/3

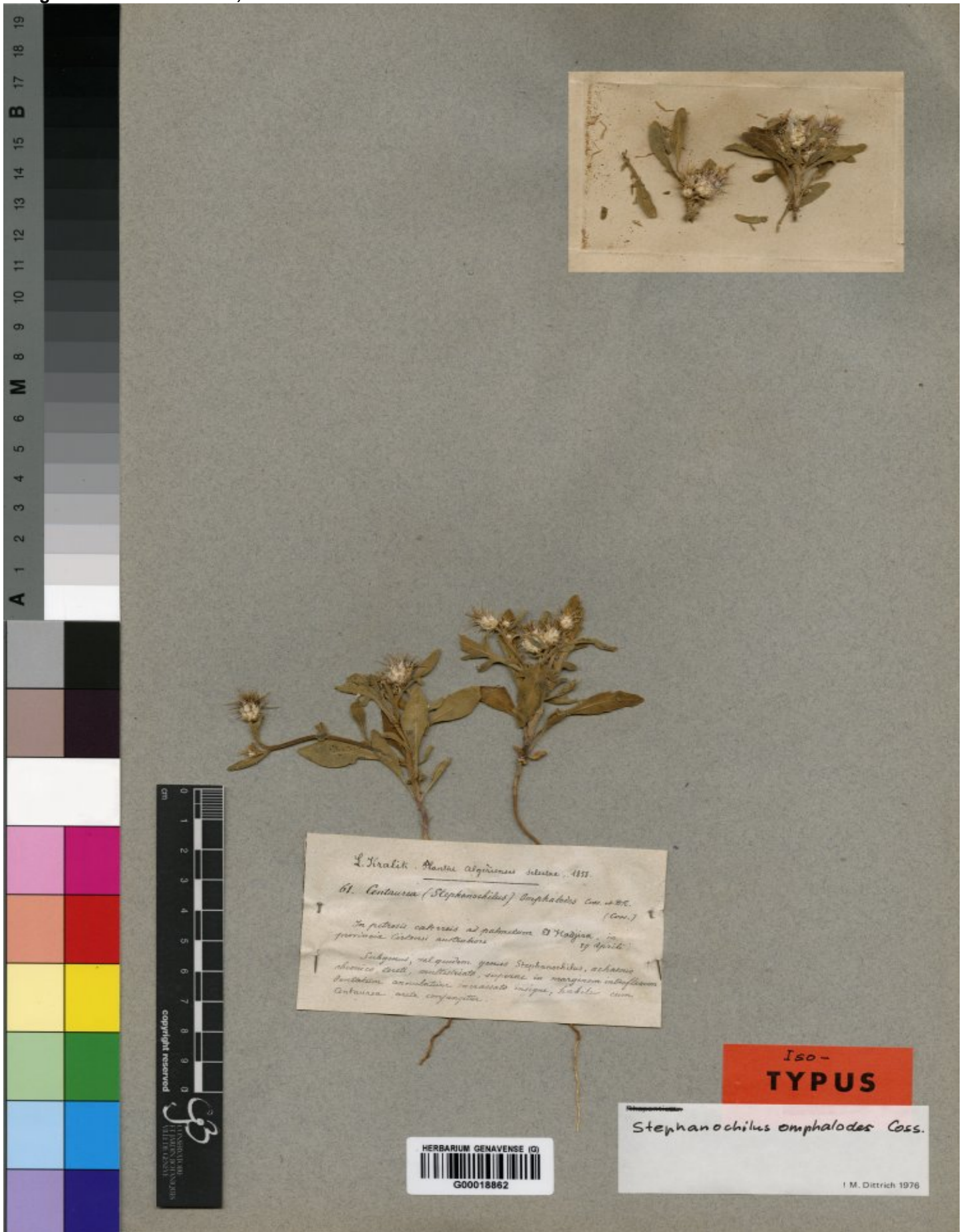

L. Kralik. Plantae adriaticae silvae, 411.
61. *Centaurea* (*Stephanochilus*) *omphalodes* Coss. n. sp.
(Coss.)
In petris calceis ad palatum D. Hojjan, in
provincia Istriae austriaca
19 April.
Subgenus, aliquando genus *Stephanochilus*, aetate
diversa Coss. multivariata, suprac. in marginem inflorescentiae
dentata annulata, serrata usque, habita cum
Centaurea aut *composita*.

HERBARIUM GENEVAENSE (G)
G00018862

Iso-TYPUS
Stephanochilus omphalodes Coss.
J. M. Dittrich 1976