

Collection: Langlassé, E. - 201 / n°SIB 301710/2

ISOTYPUS of *Jatropha polyantha* Pax & K.Hoffm.

Sample ID

SIB Identifier : 301710/2

Barcode : G00434401

Herbarium : G

Nomenclature

Family name :

Validated determination : Euphorbiaceae

Stored under(G): Euphorbiaceae

Name :

Validated determination : *Cnidoscolus aconitifolius* subsp. *polyanthus* (Pax & K.Hoffm.) Breckon

Stored under (G): *Cnidoscolus aconitifolius* subsp. *polyanthus* (Pax & K.Hoffm.) Breckon

Collector and date of collection

Collector : Langlassé, E.

N° Collector : 201

Collection date : 29.5.1898

Geography

Country : Mexico

Locality : Michoacan

Description : Environs de la Orilla

Altitude : 30 m.

Longitude/Latitude : 101 deg. 54 min. 14 sec. W / 19 deg. 13 min. 24 sec. N

Accuracy : Precision at the level of departement/region

Miscellaneous

Habitat :

Substratum :

Abundance :

Life-form :

Description :

Image 1 - Collection: Langlassé, E. - 201 / n°SIB 301710/2

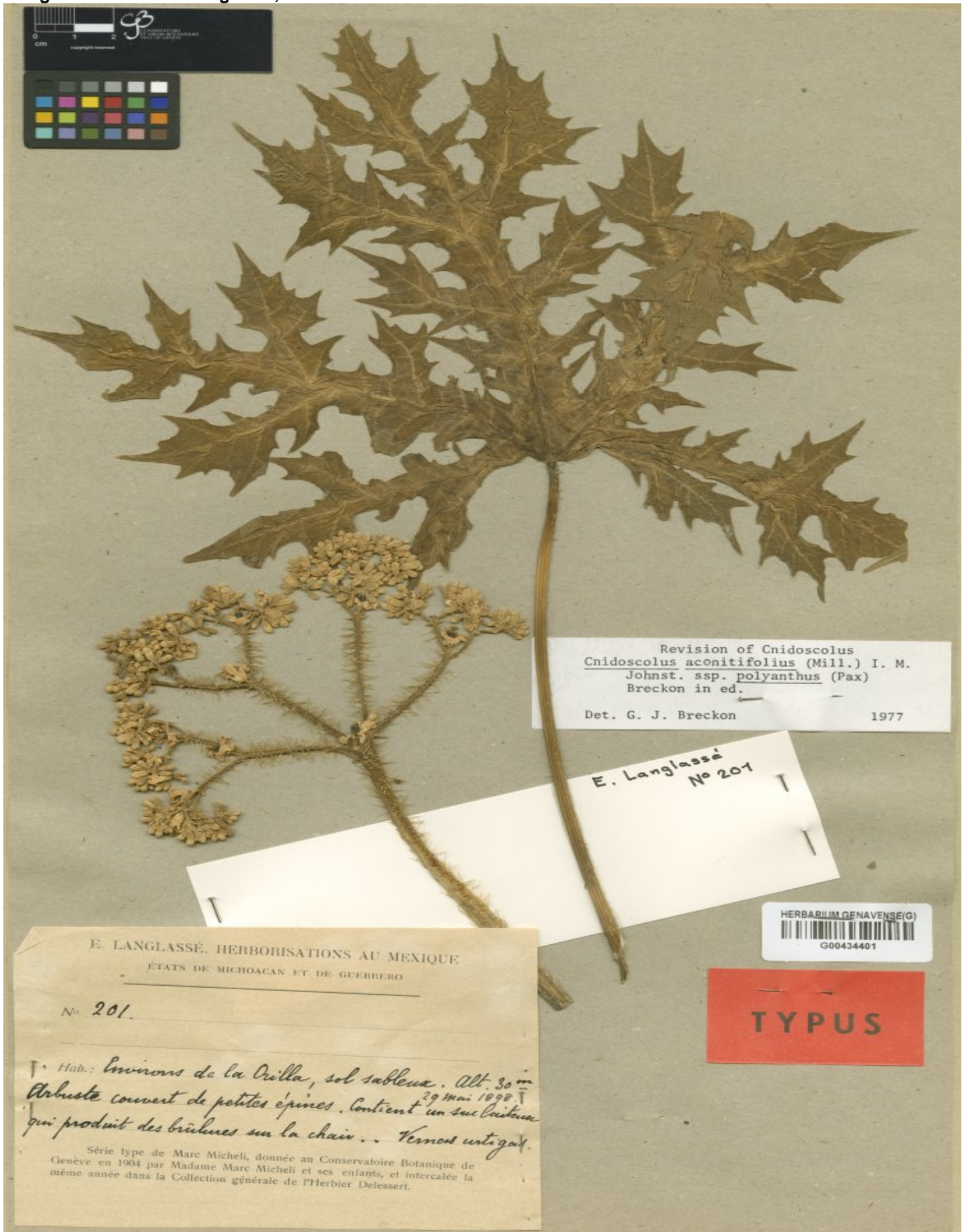



Image 2 - Collection: Langlassé, E. - 201 / n°SIB 301710/2

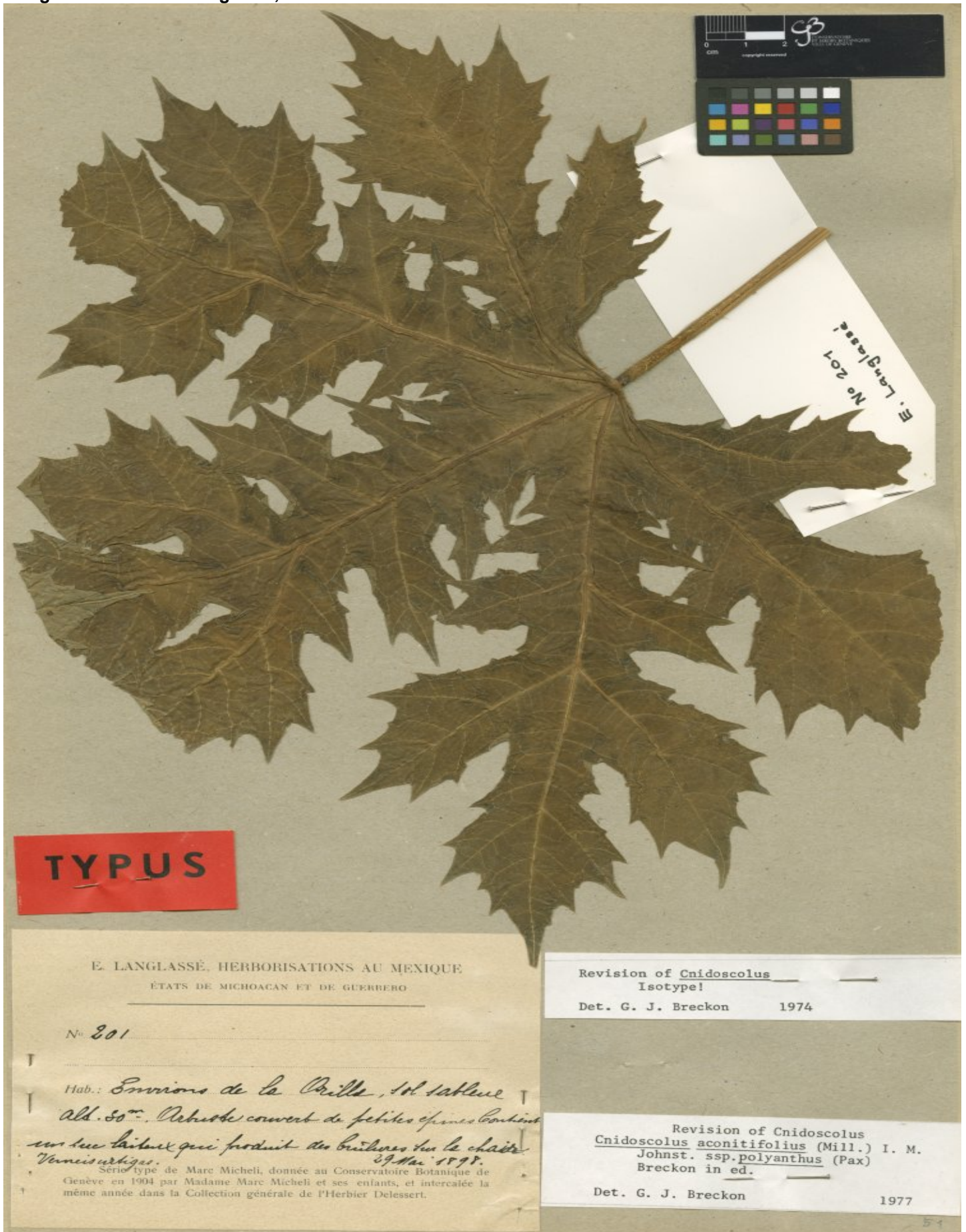



Image 3 - Collection: Langlassé, E. - 201 / n°SIB 301710/2

